# The Famous CADET Two Step

Composed by

**Geo. Schleiffarth.**

**Piano Solo** .50
Violin Solo, .30
Banjo Solo, .30
Violin Duet, .40
Mandolin Duet, .40
Banjo Trio, .50
Two Mandolins and Guitar, .60
Violin or Mandolin and Piano, .60
1st and 2nd Violins, or Mandolins and Piano, .65

Published by The TEMPLE MUSIC Co. 241 Wabash Av. CHICAGO.

**Piano Duet** .75
Mandolin Solo, .30
Guitar Solo, .30
Guitar Duet, .40
Banjo Duet, .40
Orchestra 10 Instruments, .75
Orchestra 15 " 1.00
Military or Brass, Band 26 Instruments, 1.00

Copyright MDCCCXIV by Temple Music Co.
Entered at Stationers Hall London.

# THE FAMOUS "CADET" TWO-STEP.

By Geo. Schleiffarth.

Banjo Solo.

Arr. by C. M. Bunn.

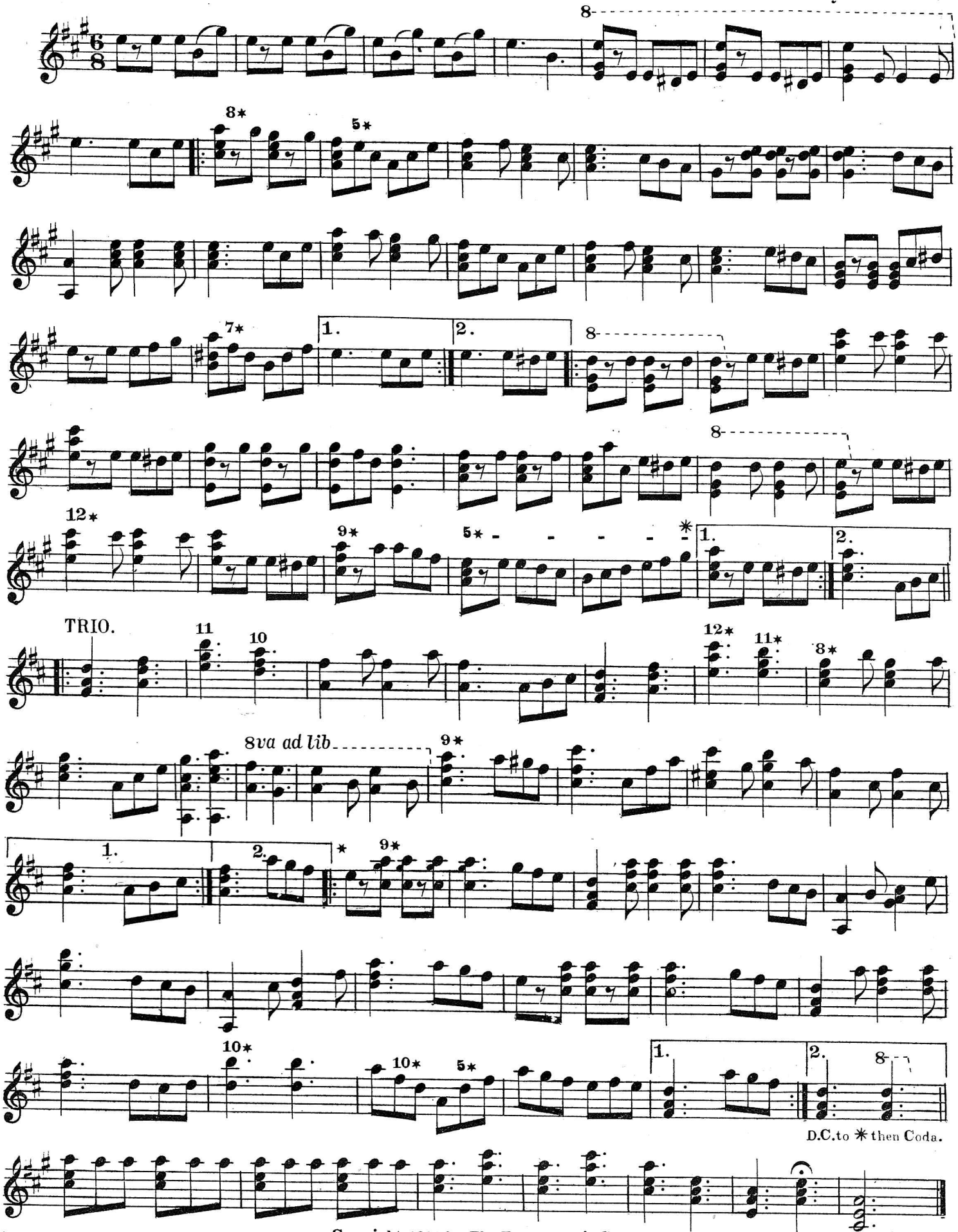


*NOTE. If too difficult omit small notes.

Copyright 1896 by The Temple Music Co.

W. H. Keyser & Co. Phila.

# Try these on your Piano or Organ.

## The Famous "Cadet" Two Step. 50c.

Arranged for Orchestra by WM. G. DIETRICH. Composed by GEO. SCHLEIFFARTH.

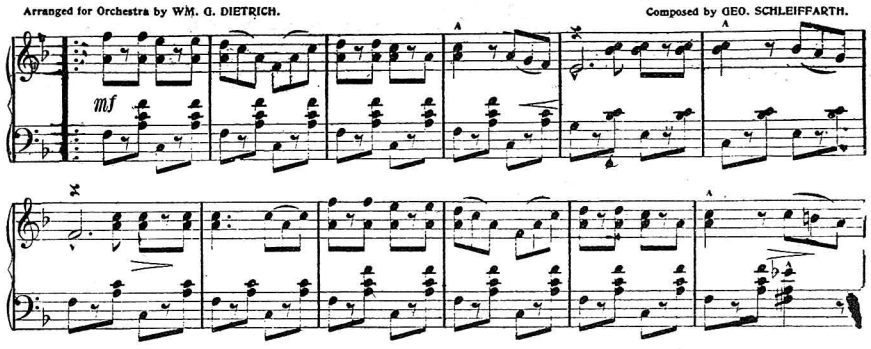


## An Eastern Idyl (A Pastorale). 50c.

Composed by W. H. LANYON.

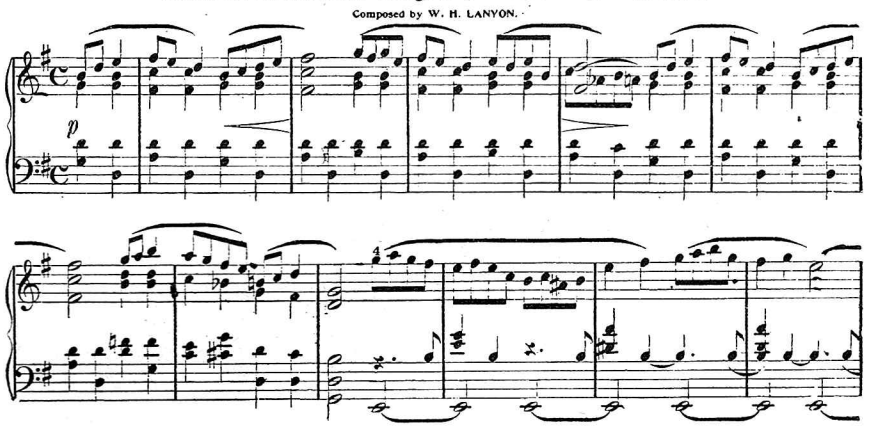


## Nanetta Schottische. 50c.

Composed by WM. J. HALL.

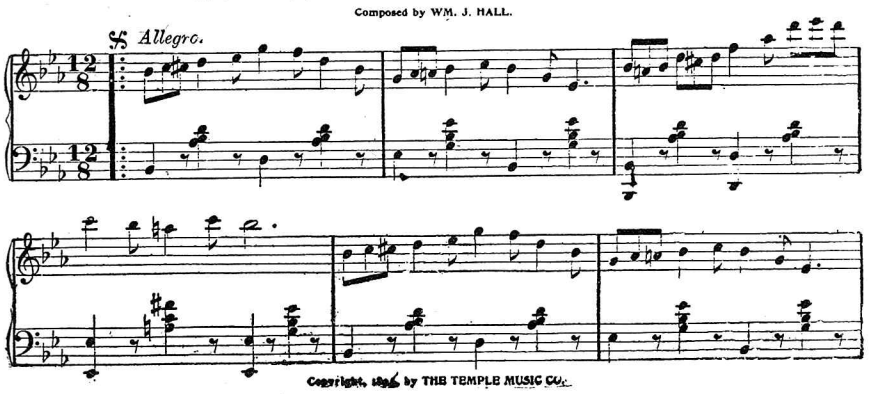


Copyright, 1896, by THE TEMPLE MUSIC CO.